

# Tska Koomi (Mother Earth)

Olivia Tailfeathers

♩ = 88

1. Nii naa too wan ist\_stoop a may iss stoo-waa-gaa took tskaak koom

Hide Drum

5  
may ay ya ya ay ya ay ya hi yo ay ya ay ya hi yo. Nii naa too

HD

10  
wan ist\_stoop a may iss stoo-waa gaa took tska koom may. Ay ya ya  
wan ist\_stoop a may ay nay tsik a noom tska koom may. Ay ya ya  
wan ist\_stoop a may iy tskii miik a - noom tska koom may. Ay ya ya  
wan ist\_stoop a may a koom iss tska koom may. Ay ya ya

HD

14  
ay ya ay ay ya hi yo ay ya ay ya hi yo. Ay ya ya  
ay ya ay ay ya hi yo ay ya ay ya hi yo.  
ay ya ay ay ya hi yo ay ya ay ya hi yo. CHORUS  
ay ya ay ay ya hi yo ay ya ay ya hi yo.

HD

18

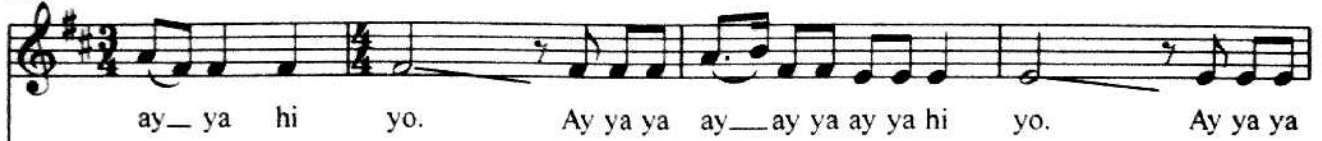

HD

22

HD

26

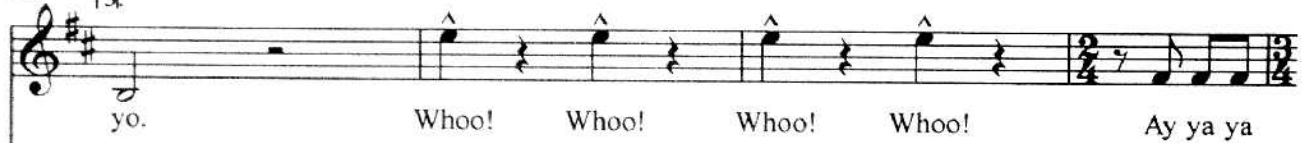

HD

30

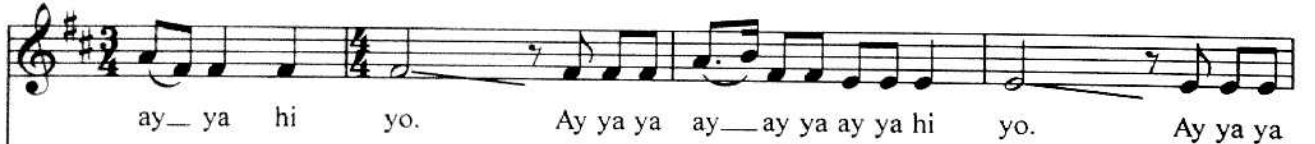

HD

34

HD

38

wan ist—stoop a may iss stoo-waa gaa took tskaak koom may. Ay ya ya

HD

Harmonization staff for measures 38-41. It shows a bass line with rests in measures 38, 39, and 40, and a quarter note in measure 41. Time signatures 3/4 and 4/4 are indicated above the staff.

42

ay— ya ay ya ay ya hi yo. Ay ya— ay ya hi yo.

HD

Harmonization staff for measures 42-45. It shows a bass line with rests in measures 42, 43, and 44, and a quarter note in measure 45. Time signatures 2/4 and 4/4 are indicated above the staff.

*pp*